

Revised Plan
Dt: 20.12.98

CMDA (B)/PP NO. 1
C. No. 13/24093/97
Asst. _____
Scrutiny
P. A. _____
A.P. _____
D.P. _____

RS 26013/100/98
Planning Permit No. _____
APPROVED
SUBJECT TO THE CONDITIONS IN THIS OFFICE LETTER.
No. 13/24093/97 Date: 6/98
FOR MEMBER SECRETARY
CHENNAI METROPOLITAN
DEVELOPMENT AUTHORITY
CHENNAI-600 008.

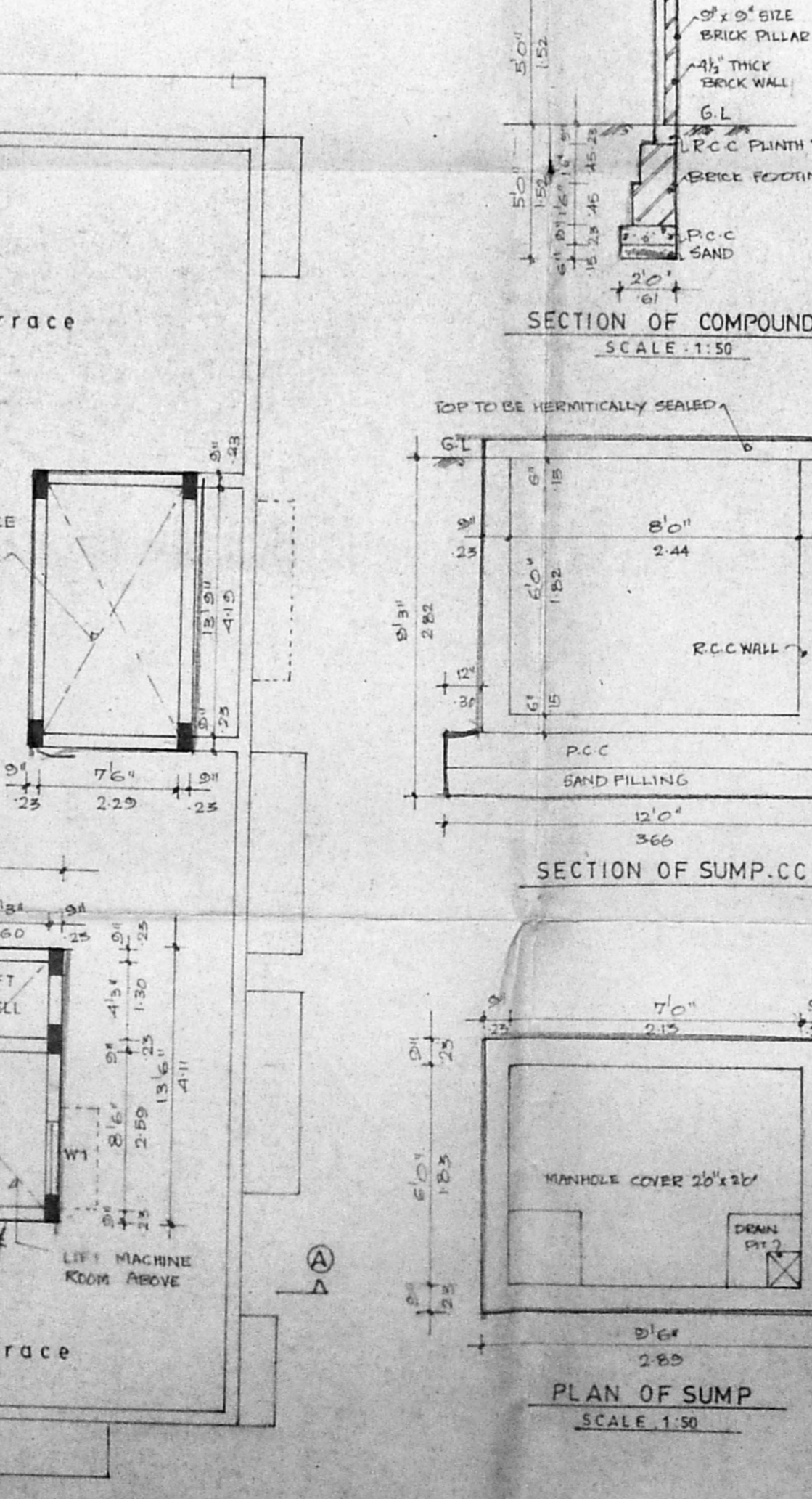
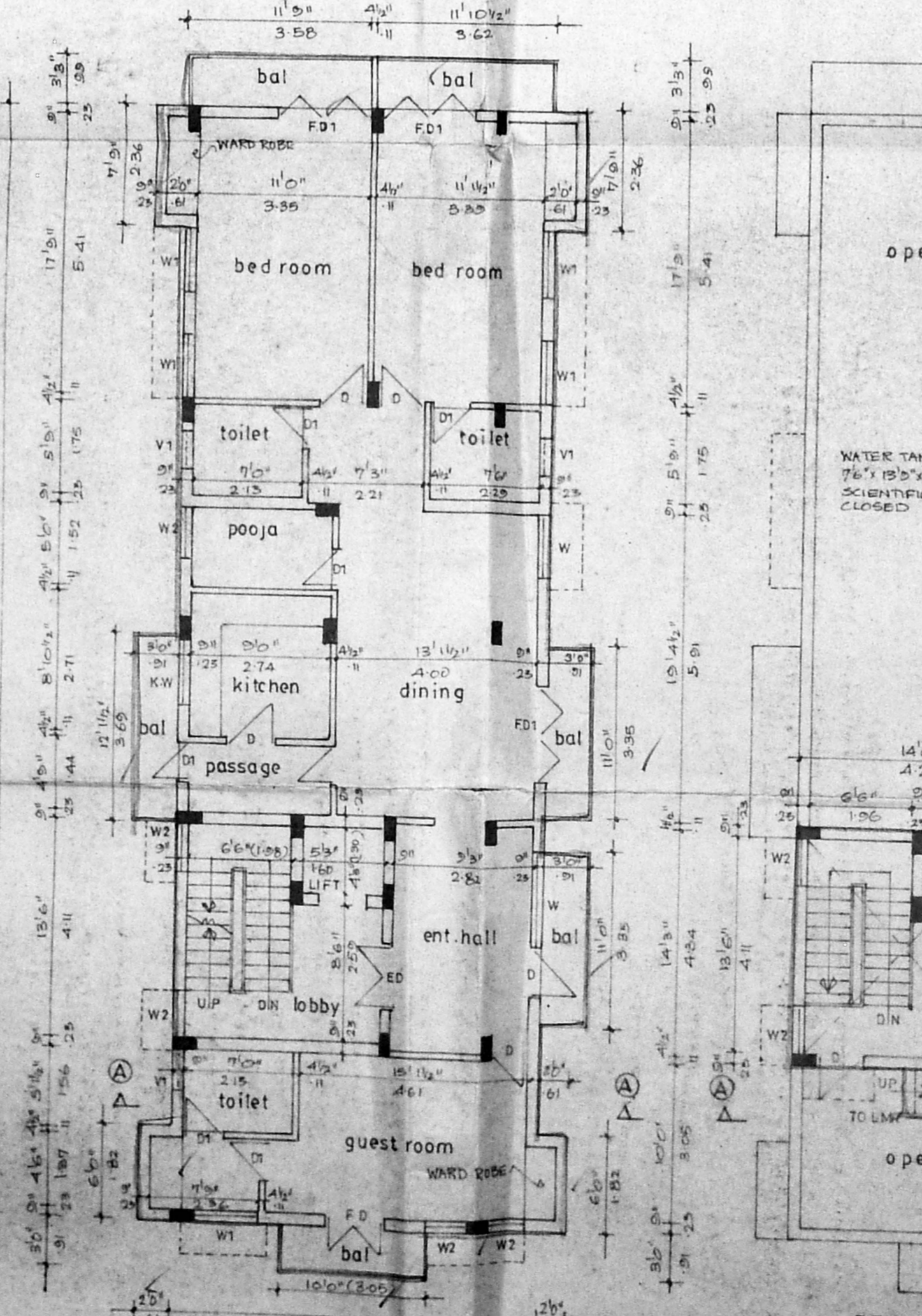
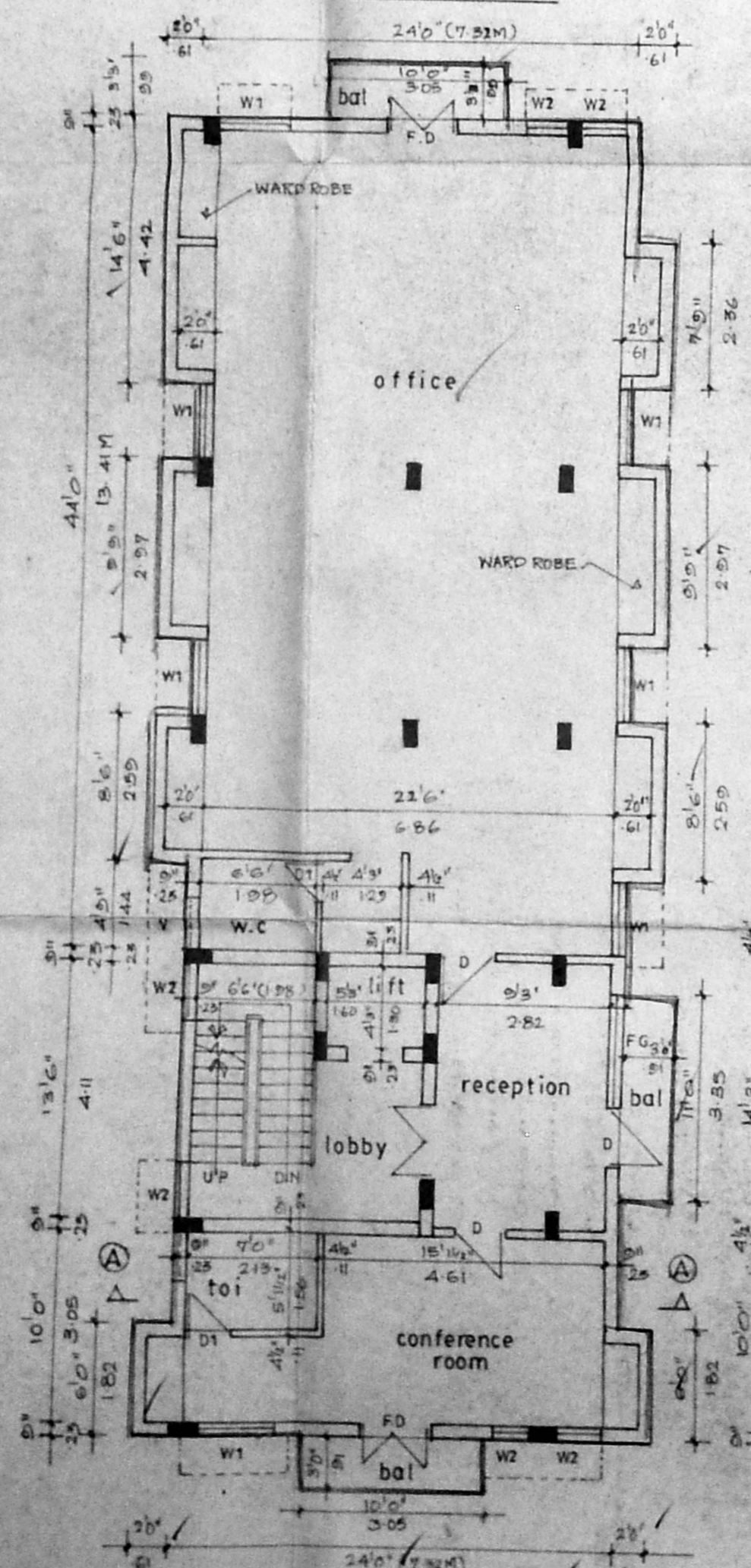
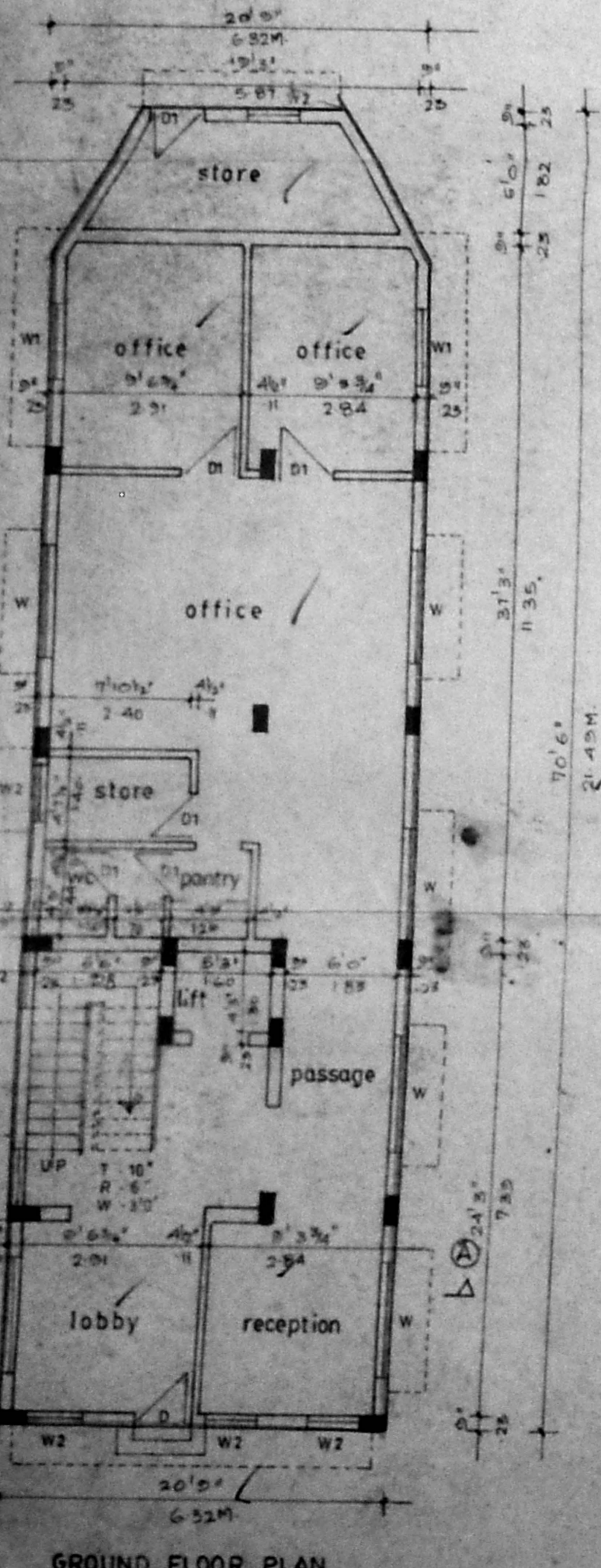
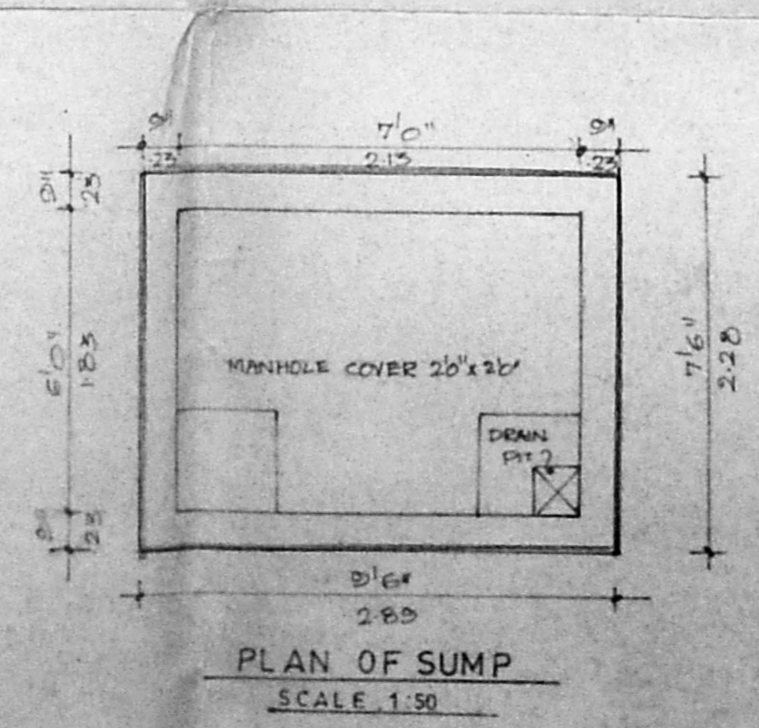
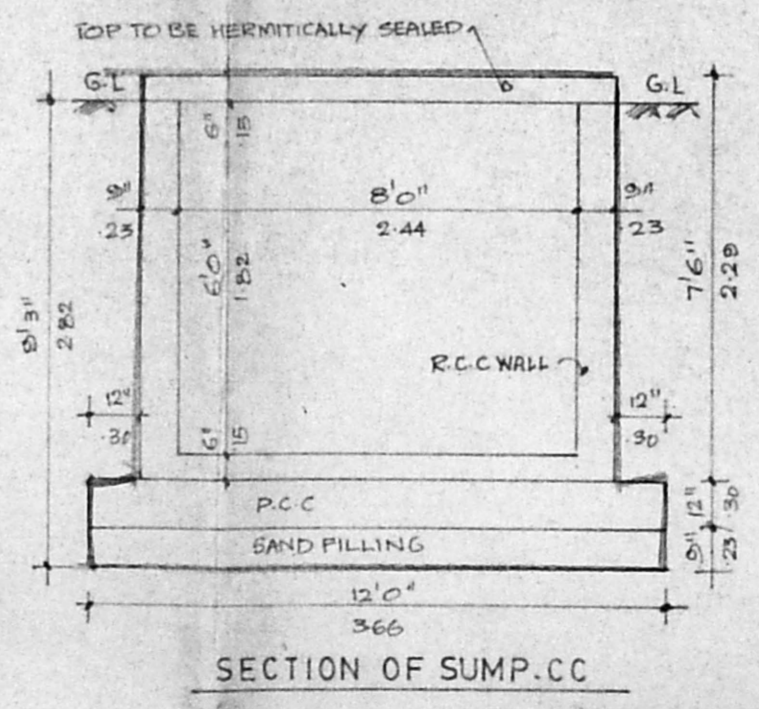
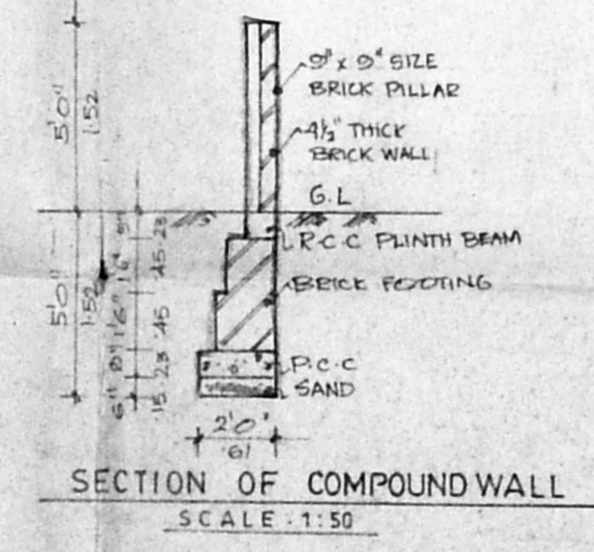
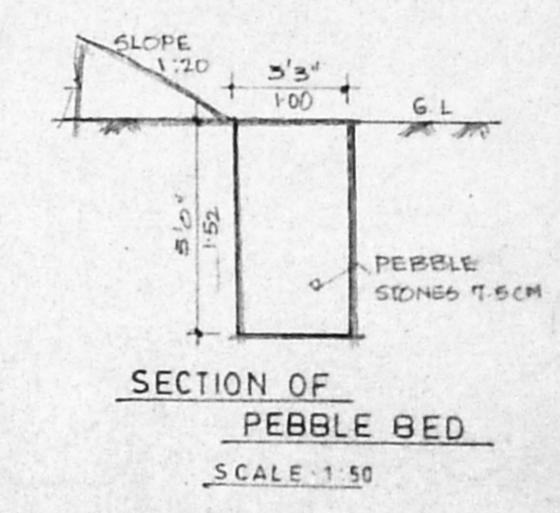
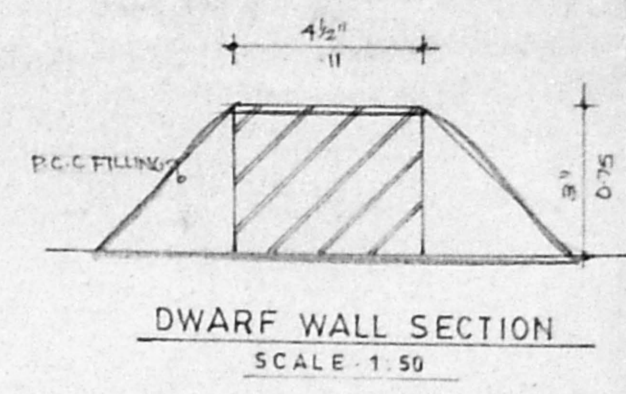
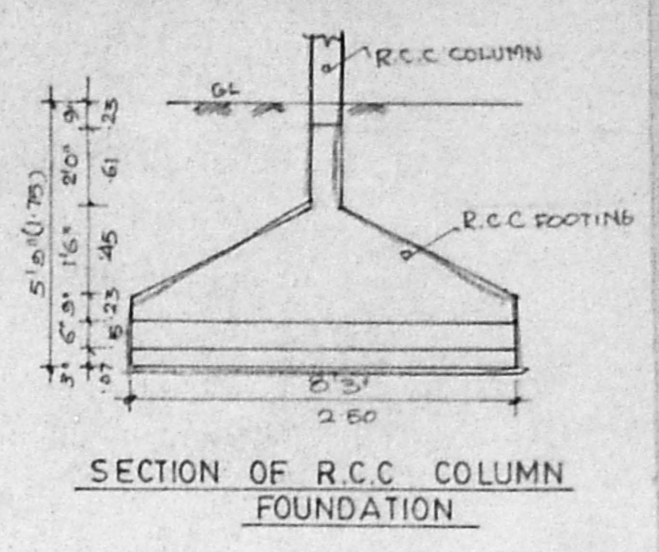
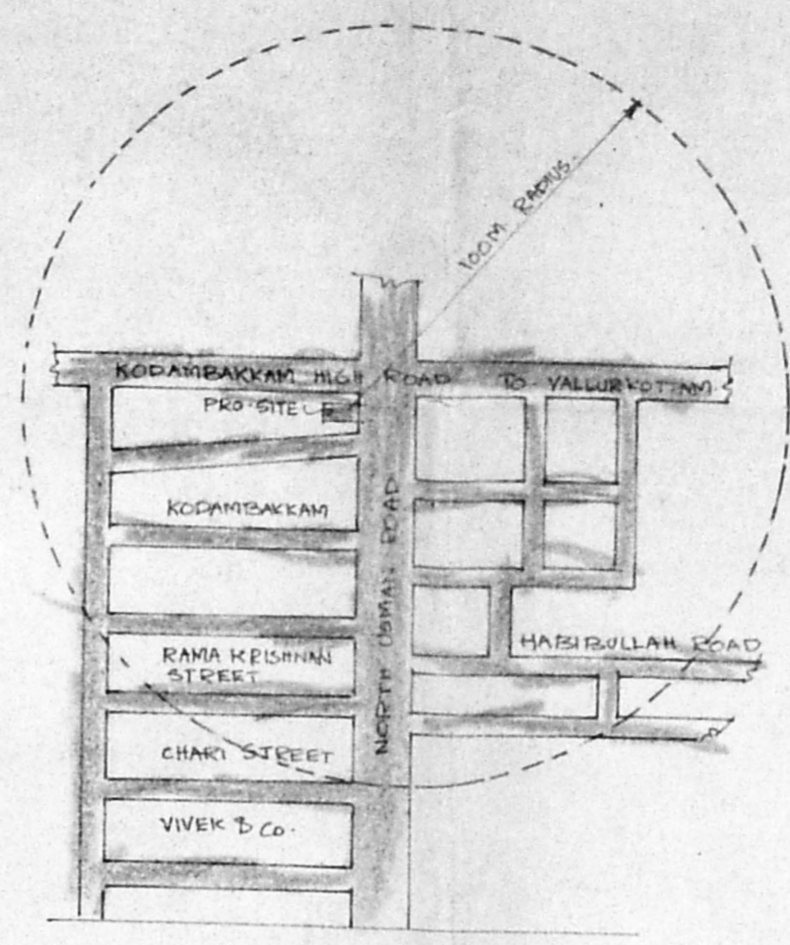
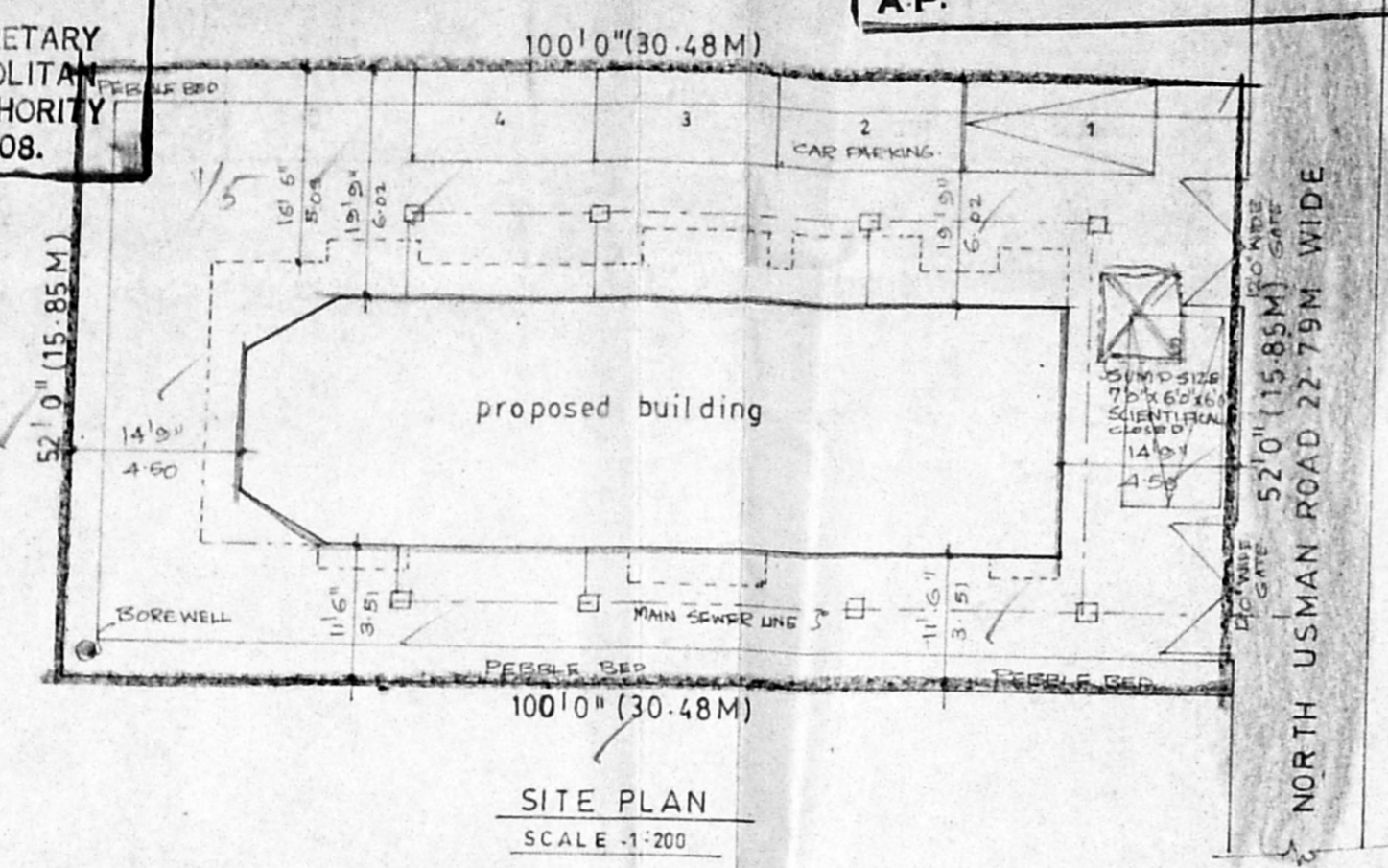
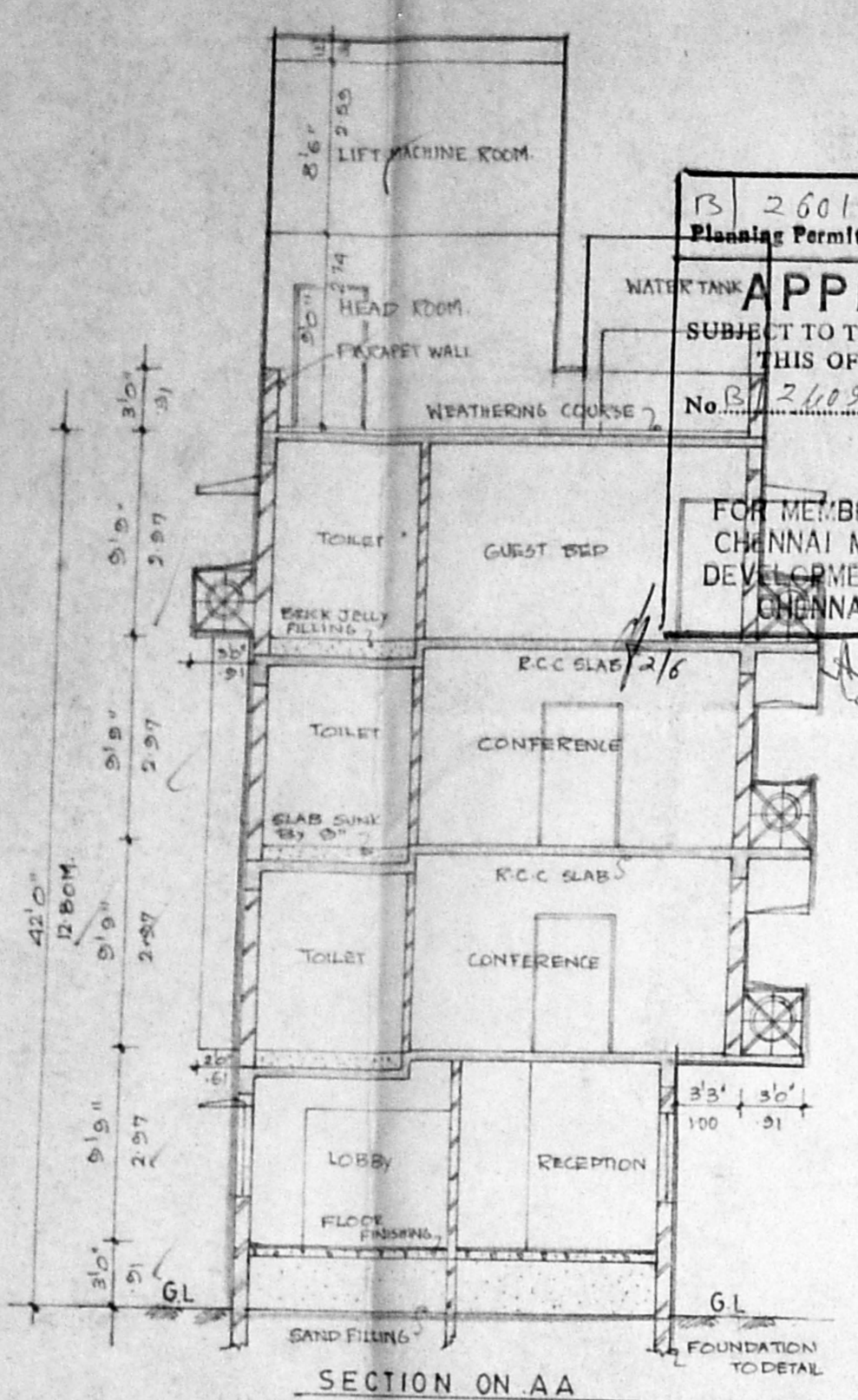
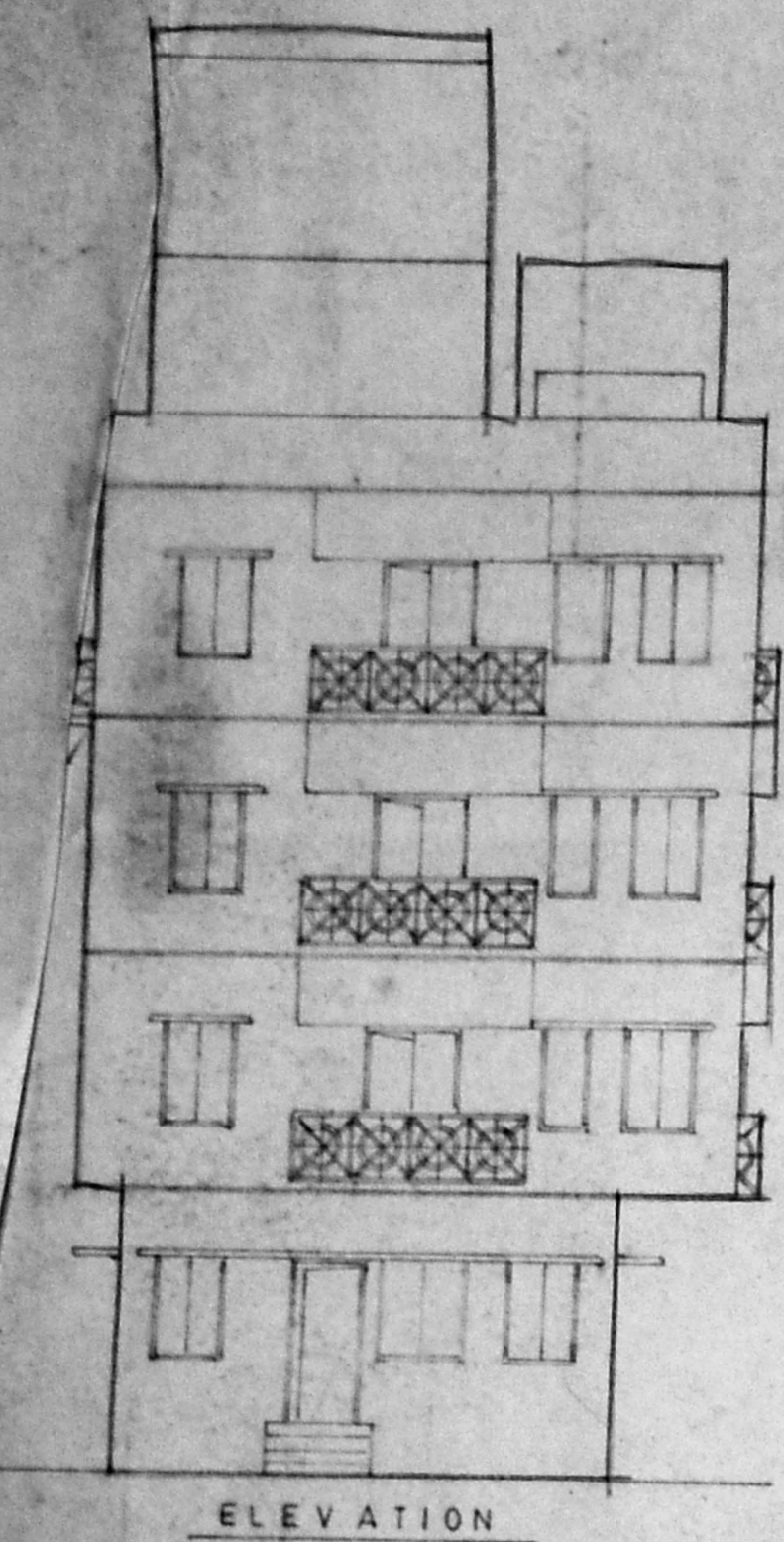

SCHEDULE OF JOINERY

TYPE	SIZE	DESCRIPTION
MD	4'0" x 6'9"	TW MAIN DOOR
ED	4'0" x 6'9"	TW ENTRANCE DOOR
D	2'6" x 6'9"	TW PANNELED DOOR
D1	2'6" x 6'9"	-DO-
W	6'0" x 4'5"	TW GLAZED WINDOW
W1	4'0" x 4'5"	-DO-
W2	3'0" x 4'5"	-DO-
FD	4'0" x 6'9"	TW FRENCH DOOR
V	3'6" x 2'6"	TW GLAZED VENTILATOR
V1	2'9" x 3'0"	-DO-
KW	4'0" x 3'0"	KITCHEN WINDOW
FD1	6'0" x 6'9"	TW FRENCH DOOR

- SPECIFICATION
- 1 R.C.C. COLUMN
 - 2 SAND FILLING IN BASEMENT
 - 3 BRICK WORK IN BASEMENT, SUPER STRUCTURE, PARAPET, ETC. TO BE IN CM 1:5
 - 4 R.C.C. IN PLINTH BEAM, LINTEL, SUNSHADE, ROOF SLAB, ETC. TO BE IN CM 1:2.4
 - 5 MOSAIC FLOORING
 - 6 PLASTERING OF WALLS AND CEILING
 - 7 ALL WOOD WORK IN TEAK WOOD
 - 8 WEATHERING COURSE IN CM WITH TWO COURSE OF FLAT TILES LAD TO BE SLOPE

AREA STATEMENT

	SQFT	SQ.M
GROUND FLOOR AREA	1424.09	332.34
FIRST FLOOR AREA	1924.25	478.83
SECOND FLOOR AREA	1924.25	478.83
THIRD FLOOR AREA	1957.33	481.91
TOTAL	7229.92	1671.91
PLOT AREA	5200.00	483.22

PLOT COVERAGE: 27.38% F.S.I.: 1.39TIMES

PROPOSED BUILDING AT PLOT NO: 7
DOOR NO:195, MD USMAN ROAD,
T.S. NO: 4693/30, BLOCK NO:105,
T. NAGAR, CHENNAI.

COLOUR INDEX

PROPOSED WORK	
LAND BOUNDARY	
ROAD	

Signature of Owner: _____
SCALE: 1:100 (1:100)
DATE: 21.3.97
JOB NO:
DRAWN:

LICENSED SURVEYOR
G.S. KUMAR, D.C.E.
LICENSED SURVEYOR CLASS II NO: 241
23/3 SOUTH USMAN ROAD
T. NAGAR CHENNAI-600 008